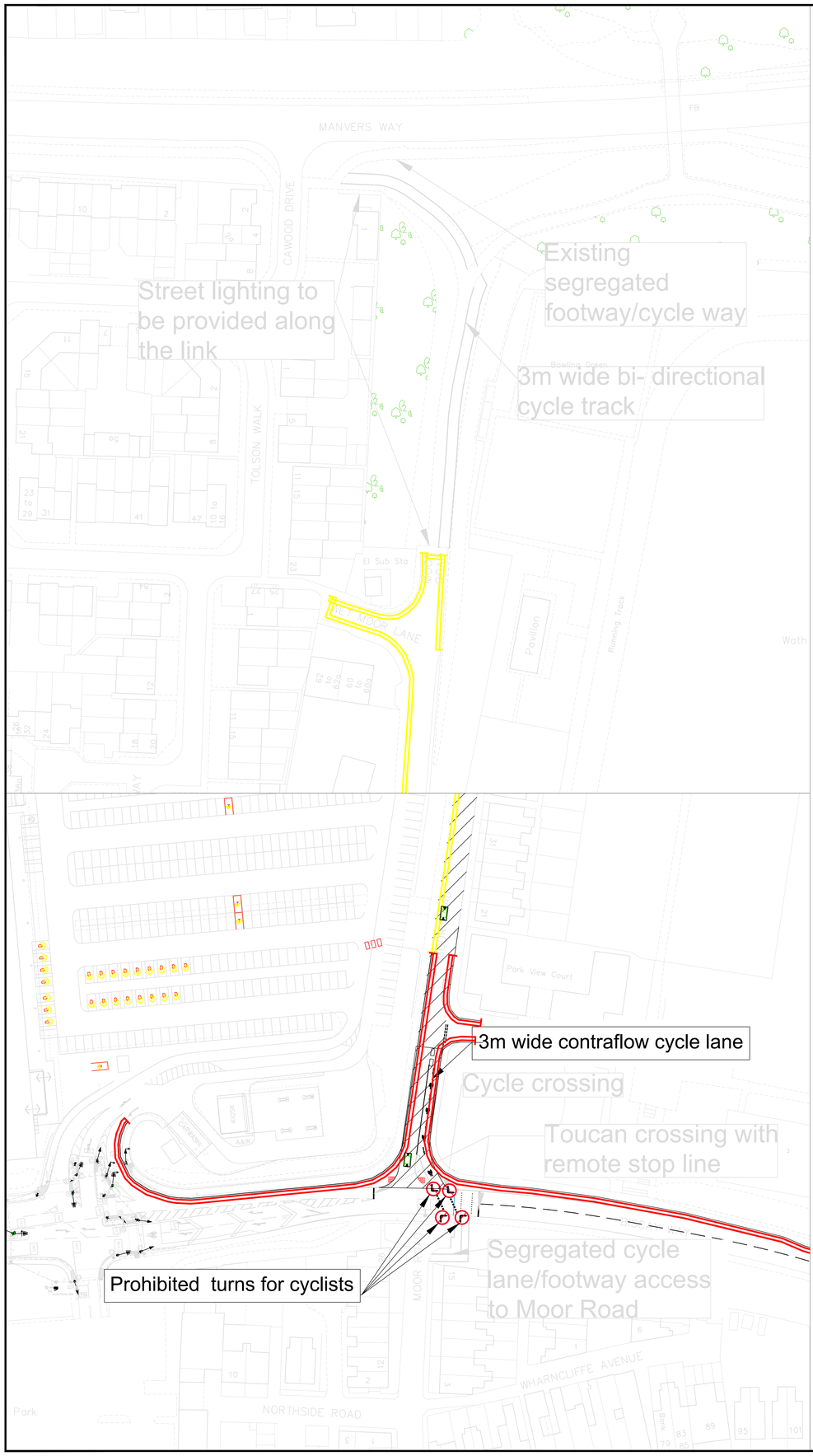

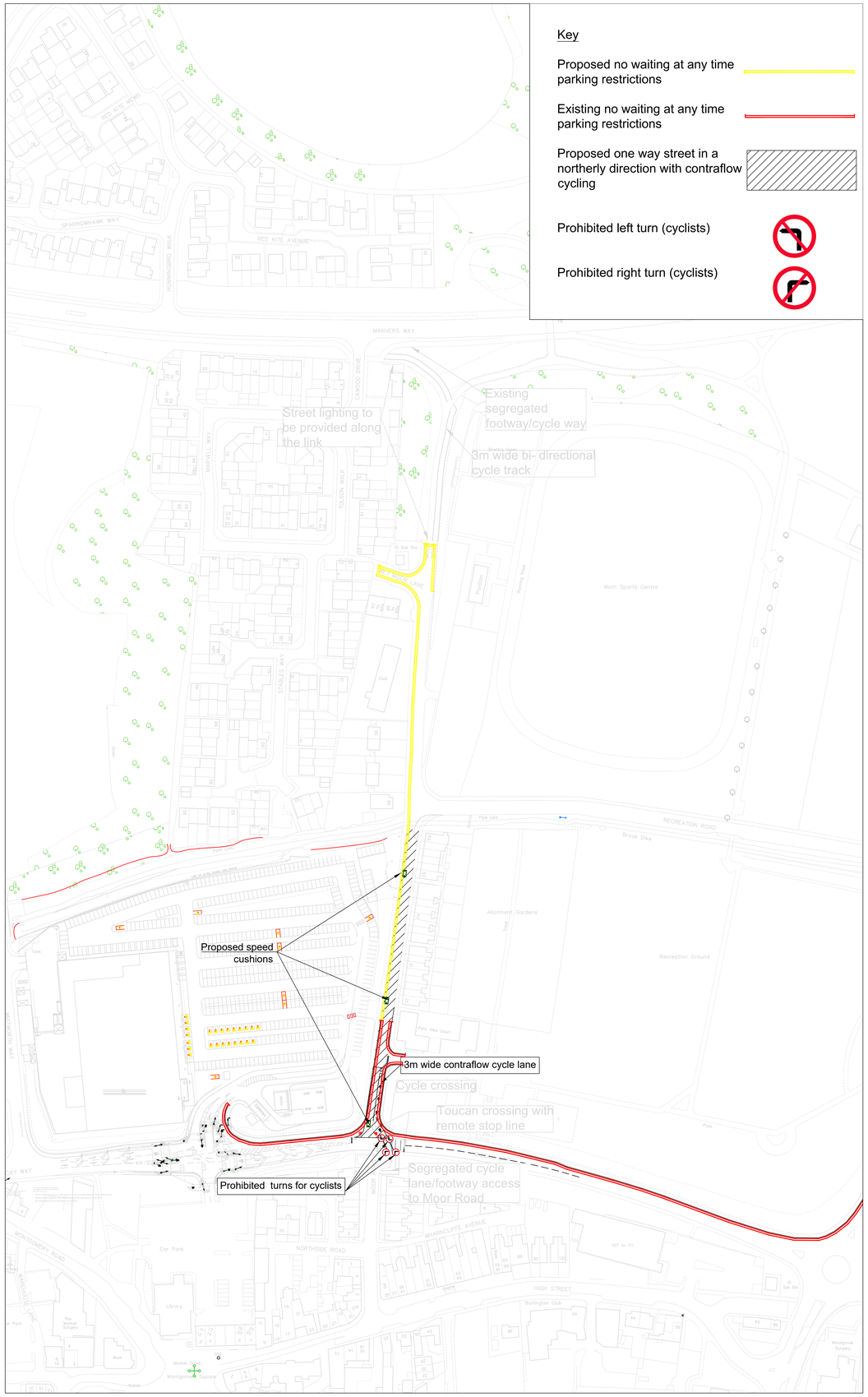

Rotherham Metropolitan Borough Council

Regeneration & Environment

Strategic Director:
Paul Woodcock BA Hons

Rotherham Metropolitan Borough Council
Regeneration & Environment
Riverside House, Main Street,
Rotherham S60 1AE

Client:

Rev.	Description	Date	Initial	Chd.

Project Transforming Cities

Title Active Travel - Moor Road Biscay Way cycle Link
Moor Road/Biscay Way north bound - Proposed one way street

Dwg. No. 126/18/TT748 **Rev**

Scales (if All) 1:500 1:1000

Drawn S. Q. **Date** Mar-21 **Chd. by**