

E:mail: rachel.overfield@rotherham.gov.uk
E-mail the Council for free from your local library

Our Ref.

Your Ref.

Please ask for:
Rachel Overfield

FAO Rachel Chico, Clerk to Wickersley Parish Council
286 Bawtry Road Wickersley
Rotherham S66 1JJ

Dear Wickersley Parish Council

23 January 2018

Designation of Wickersley Parish Neighbourhood Area

Further to your letter of 19 September 2017, I can confirm that Rotherham Metropolitan Borough Council has formally designated Wickersley Parish as a Neighbourhood Area for the purposes of producing a Neighbourhood Development Plan. This decision was taken at the Council's Cabinet and Commissioners' Decision Making Meeting of 11 December 2017. A copy of the minutes of this meeting will be made available on the Council's website: www.rotherham.gov.uk/council

The application for Neighbourhood Area designation was submitted by Wickersley Council as a 'relevant body' under Section 61G (1) of the Town and Country Planning Act 1990 (as amended) by the Localism Act 2011. The relevant designation information is set out below:

- The name of the Neighbourhood Area: Wickersley Parish Neighbourhood Area
- The name of the Plan(unless notified otherwise by Wickersley Parish Council): Wickersley Neighbourhood Plan
- The map identifying the area: appended to this letter
- The name of the 'Relevant Body': Wickersley Parish Council

If you have any queries regarding this letter and to set up a meeting to discuss your emerging Neighbourhood Plan, please do not hesitate to contact Planning Officer Rachel Overfield in the first instance.

Yours sincerely,

Andy Duncan

Planning Policy Manager

Enc.

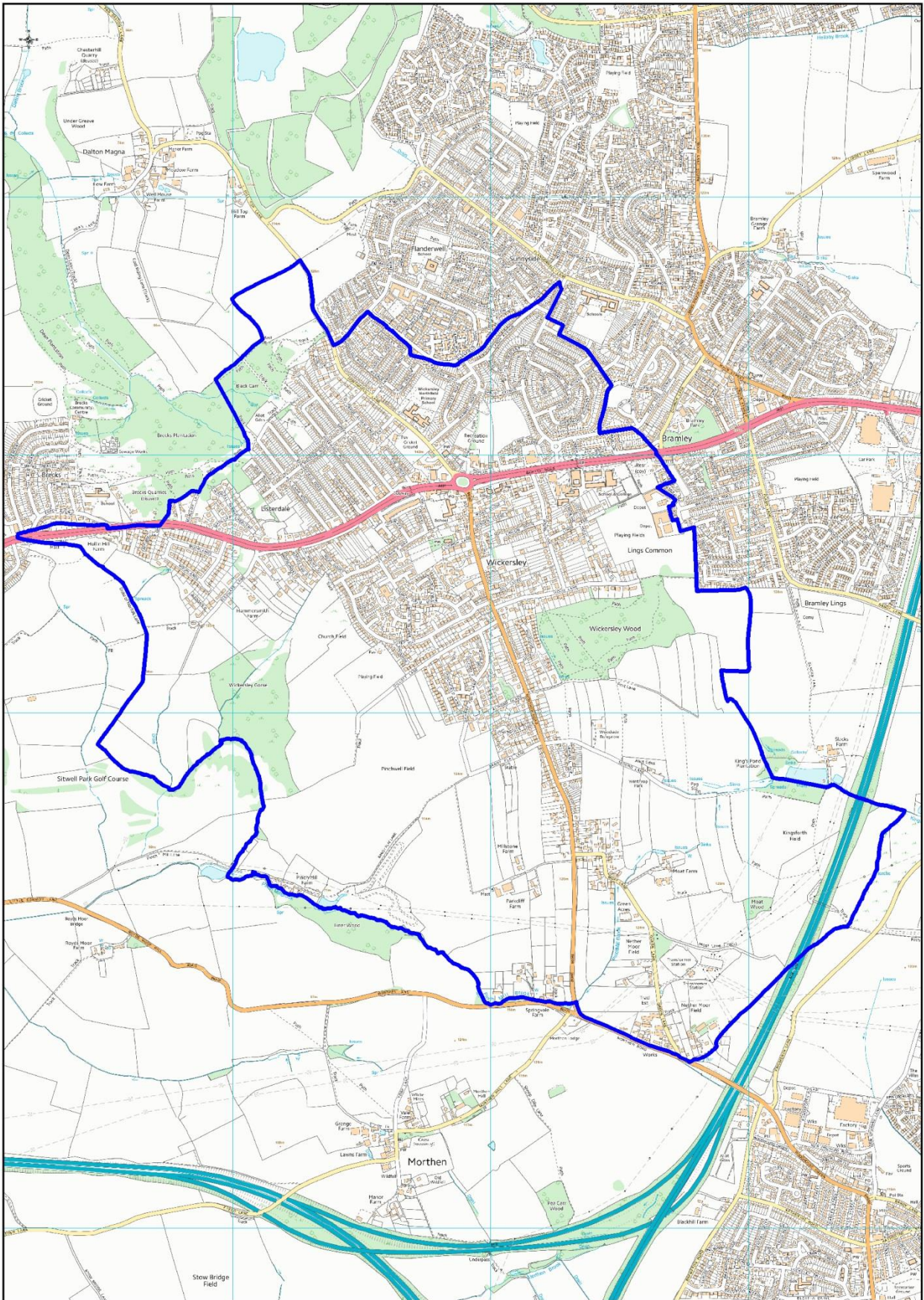

This map is based on the Ordnance Survey Land Line map with the sanction of the controller of Her Majesty's Stationery Office. Crown Copyright Reserved.